

GENERAL NOTES:

- NOTIFY ENGINEER OF IN-FIELD CONFLICTS OR DESIGN DISCREPANCIES PRIOR TO COMMENCEMENT OF WORK.
  - EXISTING WATER, SEWER AND DRAINAGE SYSTEMS ARE REPRESENTED AS DASHED LINES AND SHALL BE VERIFIED BY CONTRACTOR.
  - CONTRACTOR SHALL PROTECT ALL UTILITIES AND PUBLIC IMPROVEMENTS AND SHALL BE RESPONSIBLE FOR ALL DAMAGES CAUSED DURING CONSTRUCTION AND SHALL REPAIR SAID DAMAGES AT HIS EXPENSE. CONTRACTOR TO RESTORE ALL AREAS DISTURBED DURING CONSTRUCTION TO ORIGINAL OR BETTER CONDITION.
  - SUPPORT OR THE RELOCATION OF EXISTING STREET LIGHT POLES, POWER OR TELEPHONE POLES, EXISTING UTILITIES, IRRIGATION SYSTEMS, SIDEWALKS, WALLS, ETC. NECESSARY FOR COMPLETION OF THIS WORK ARE THE RESPONSIBILITY OF THE CONTRACTOR AT HIS EXPENSE.
  - INFORMATION SHOWN ON THESE DRAWINGS AS TO THE LOCATION OF EXISTING UTILITIES HAS BEEN PREPARED FROM THE MOST RELIABLE DATA AVAILABLE TO THE ENGINEER. THIS INFORMATION IS NOT BE GUARANTEED, HOWEVER, AND IT SHALL BE THE CONTRACTOR'S RESPONSIBILITY TO DETERMINE THE LOCATION, CHARACTER AND DEPTH OF ANY EXISTING UTILITIES. ALL "AS-BUILT" INFORMATION INCLUDING LOCATION AND ELEVATION OF UTILITY STUB-OUTS TO BE FIELD VERIFIED BY CONTRACTOR PRIOR TO COMMENCEMENT OF CONSTRUCTION OR ORDERING OF STRUCTURES. NOTIFY ENGINEER OF DISCREPANCIES/CONFLICTS.
  - REFER TO ARCHITECTURAL DRAWINGS FOR DETAILS CONCERNING SIDEWALKS, RAMPS, STRIPING AND SIGNAGE, LIGHTING AND ELECTRICAL CONDUIT, ETC.
  - THE CONTRACTOR SHALL VERIFY ALL DIMENSIONS WITH ARCHITECTURAL PLANS AND NOTIFY THE ENGINEER OF ANY DEVIATIONS PRIOR TO COMMENCING CONSTRUCTION.
  - SIDEWALKS TO BE FLUSH WITH YARD AREAS UNLESS OTHERWISE NOTED.
  - ALL DRAINAGE CONSTRUCTION SHALL CONFORM TO FLORIDA DEPT. OF TRANSPORTATION STANDARD SPECIFICATIONS FOR ROAD AND BRIDGE CONSTRUCTION (LATEST EDITION) AND CITY OF POMPAÑO BEACH REQUIREMENTS.
  - GRADE ALL PAVEMENT AREAS TO CATCH BASINS. CONTRACTOR TO NOTIFY ENGINEER IF IN-FIELD CONDITIONS CHANGE, ARCHITECTURAL DETAILS WILL CREATE CONFLICTS WITH DRAINAGE DESIGN SHOWN, POTENTIAL EROSION PROBLEMS ARISE OR STANDING WATER OCCURS.
  - ALL ELEVATIONS SHOWN HEREON REFER TO N.A.V.D. 1988 TOPOGRAPHIC AND BOUNDARY SURVEY PROVIDED BY MARTINEZ & MARTINEZ ENTERPRISES, INC. (786) 277-4851.
  - ALL DRAINAGE PIPE SHOWN AS R.C.P. SHALL BE REINFORCED CONCRETE PIPE CLASS III, WALL "B" AND CONFORMING TO FLORIDA DEPT. OF TRANSPORTATION SPECIFICATIONS.
  - CONTRACTOR SHALL PROVIDE ADEQUATE EQUIPMENT FOR THE REMOVAL OF STORM, SURFACE AND/OR SUBSURFACE WATER WHICH MAY ACCUMULATE IN THE EXCAVATION AREAS SO THAT IT WILL BE SUITABLY DRY FOR WORK REQUIRED.
  - NO OFF-SITE DISCHARGE FROM DEWATERING OPERATIONS SHALL BE PERMITTED UNLESS THE CONTRACTOR SECURES WRITTEN PERMISSION FROM THE GOVERNING AUTHORITIES.
  - ALL SUB-BASE UNDER ROADWAYS, PARKING LOTS, CURBS, ETC. SHALL BE COMPACTED TO NOT LESS THAN 98% OF MAXIMUM DENSITY AS DETERMINED BY A.A.S.H.T.O. T-180 PROCTOR.
  - WHERE ENCOUNTERED (OR SPECIFIED IN THE GEOTECHNICAL REPORT), MUCK/UNSUITABLE MATERIALS SHALL BE COMPLETELY REMOVED FROM PROPOSED PAVING AND BUILDING AREAS 10 FEET BEYOND THE EDGE OF PAVEMENT/BUILDING PAD EACH SIDE.
  - CONTRACTOR TO PROVIDE TEST REPORTS FROM AN INDEPENDENT LABORATORY FOR PROCTORS AND DENSITIES ON BASE, SUBGRADE AND PIPE BACKFILL.
  - CONTRACTOR IS RESPONSIBLE FOR PROVIDING COMPLETE PAVING AND DRAINAGE, WATER AND SEWER CONSTRUCTION RECORD INFORMATION TO THE ENGINEER.
  - CONTRACTOR SHALL ARRANGE FOR THE ENGINEER TO OBSERVE:
    - A STORM SEWER AFTER GROUTING AND WHEN BACKFILL IS COMPLETED TO THE MIDPOINT OF THE PIPE.
    - STRINGLINING OF SUBGRADE.
    - STRINGLINING/BOARDING OF BASE.
  - THE CONTRACTOR SHALL FILL AND FINE GRADE ALL PLANTING AREAS, LEAVING THE FINISHED GRADE SMOOTH AND READY TO RECEIVE SOD OR OTHER PLANTING MATERIAL. WHERE SOD IS DESIRED, THE FINISHED GRADES SHALL BE TWO (2) INCHES LOWER TO ALLOW FOR THICKNESS OF THE GRASS. SPECIAL ATTENTION SHALL BE GIVEN ALONG EDGE OF PAVEMENT AND SIDEWALKS SO AS NOT TO TRAP WATER.
  - ANY SHELLROCK OR LIMEROCK PAVING BASE INSTALLED WITHIN PLANTING AREAS SHALL BE REMOVED IN ITS ENTIRETY PRIOR TO PLACING PLANTER AREA FILL.
  - ALL SWALE, RIGHT OF WAY AREAS AND YARD AREAS SHALL BE GRADED AND SEEDED OR SODDED IN ACCORDANCE WITH GOVERNING AGENCY STANDARDS. NO AREAS SHALL BE LEFT BARREN OR SUBJECT TO EROSION.
  - IT SHALL BE THE CONTRACTOR'S RESPONSIBILITY TO ADHERE TO ALL O.S.H.A. RULES AND FLORIDA LAWS RELATED TO TRENCH SAFETY.
  - CONTRACTOR SHALL ENSURE NO SEDIMENT OR DEBRIS LEAVES THE SITE DURING CONSTRUCTION IN ACCORDANCE WITH N.P.D.E.S. REQUIREMENTS (SILT FENCE, HAY BALES OR SOD APRONS AT INLETS, WASH ROCK EXIT, ETC. MAY BE REQUIRED TO MEET SAID REQUIREMENTS). CONTRACTOR SHALL BE RESPONSIBLE FOR THE PREPARATION, IMPLEMENTATION AND CERTIFICATION OF ALL N.P.D.E.S. POLLUTION PREVENTION RELATED MEASURES (i.e. FILING OF AN N.O.I. POLLUTION PREVENTION PLAN MONITORING REPORTS, ETC.)
  - CONTRACTOR SHALL REFER TO LANDSCAPE PLANS FOR PLANTING AND BERMING REQUIREMENTS AND NOTIFY ENGINEER OF ANY CONFLICTS WITH THIS PLAN.
  - CONTRACTOR SHALL CONTACT BROWARD COUNTY AND/OR CITY OF POMPAÑO BEACH 48 HOURS PRIOR TO CONSTRUCTION, IF ANY WORK IS BEING DONE WITHIN 10 FEET OF A SIGNALIZED INTERSECTION.
  - ANY DAMAGE TO BROWARD COUNTY AND/OR THE CITY OF POMPAÑO BEACH TRAFFIC I.T.S. FACILITIES CAUSED BY CONSTRUCTION OF THIS PROJECT MUST BE REPAIRED OR REPLACED TO ORIGINAL OR BETTER CONDITION BY THE PERMITEE AT NO COST TO BROWARD COUNTY AND/OR THE CITY OF POMPAÑO BEACH.
  - BROWARD COUNTY AND/OR THE CITY OF POMPAÑO BEACH RESERVES THE RIGHT TO DETERMINE IF DAMAGED BROWARD COUNTY AND/OR THE CITY OF POMPAÑO BEACH FACILITIES WILL BE REPAIRED OR REPLACED.
  - DENSITY TESTING REQUIREMENTS:
    - A PIPE TRENCHES SHALL BE TESTED AT RANDOMLY SELECTED LOCATIONS ALONG THE LENGTH OF EACH PIPE RUN WITHIN EACH 300' INTERVAL (MAXIMUM) AND BETWEEN EACH SET OF TWO STRUCTURES IF A PIPE RUN SEPARATING THE TWO IS LESS THAN 300' IN LENGTH.
    - B. ALL PIPE AND STRUCTURE TRENCHES SHALL BE BACKFILLED USING A MAX. OF 12" LIFTS. ALL BACKFILL MATERIAL SHALL BE CLEAN, DRY STRUCTURAL FILL, WITH NO DELETERIOUS OR ORGANIC MATERIAL PRESENT.
    - C. AT LEAST ONE TEST SHALL BE PERFORMED FOR EVERY 12" OF DEPTH, STARTING AT THE SPRINGLINE OF THE PIPE, COVERING THE 12" LAYER BELOW THE SPRINGLINE OF THE PIPE.
    - D. TESTS SHALL BE PERFORMED AT EVERY STRUCTURE BEGINNING AT THE BASE OF THE STRUCTURE (COVERING THE 12" BELOW THE BASE OF THE STRUCTURE) WITH ONE TEST FOR EVERY 12" LIFT. TESTS SHALL ALTERNATE FROM CORNER TO CORNER OR FROM SIDE TO SIDE AROUND THE STRUCTURE WITH EACH 12" LIFT.
    - E. ALL DENSITY TESTS SHALL BE SIGNED AND SEALED BY A REGISTERED PROFESSIONAL GEOTECHNICAL ENGINEER, LICENSED IN THE STATE OF FLORIDA.
- NOTE: ALL TESTS AND LOCATIONS ARE SUBJECT TO REVIEW BY ENGINEER AND ADDITIONAL TESTS MAY BE REQUIRED BASED ON FIELD OBSERVATIONS OF CONSTRUCTION TECHNIQUES OR MATERIALS USED ON SITE.

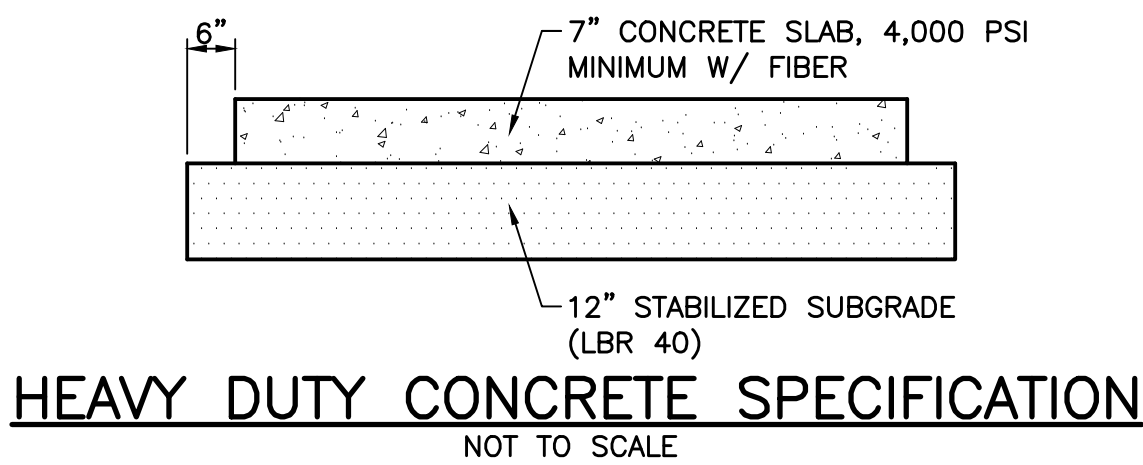
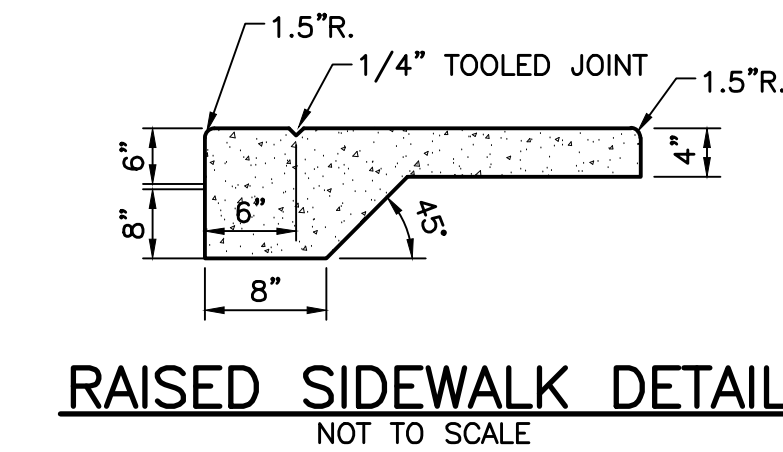
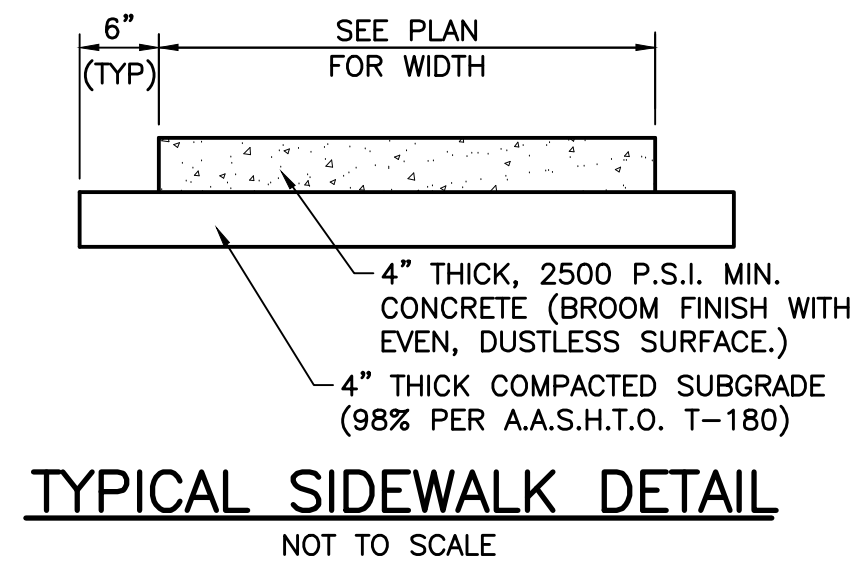
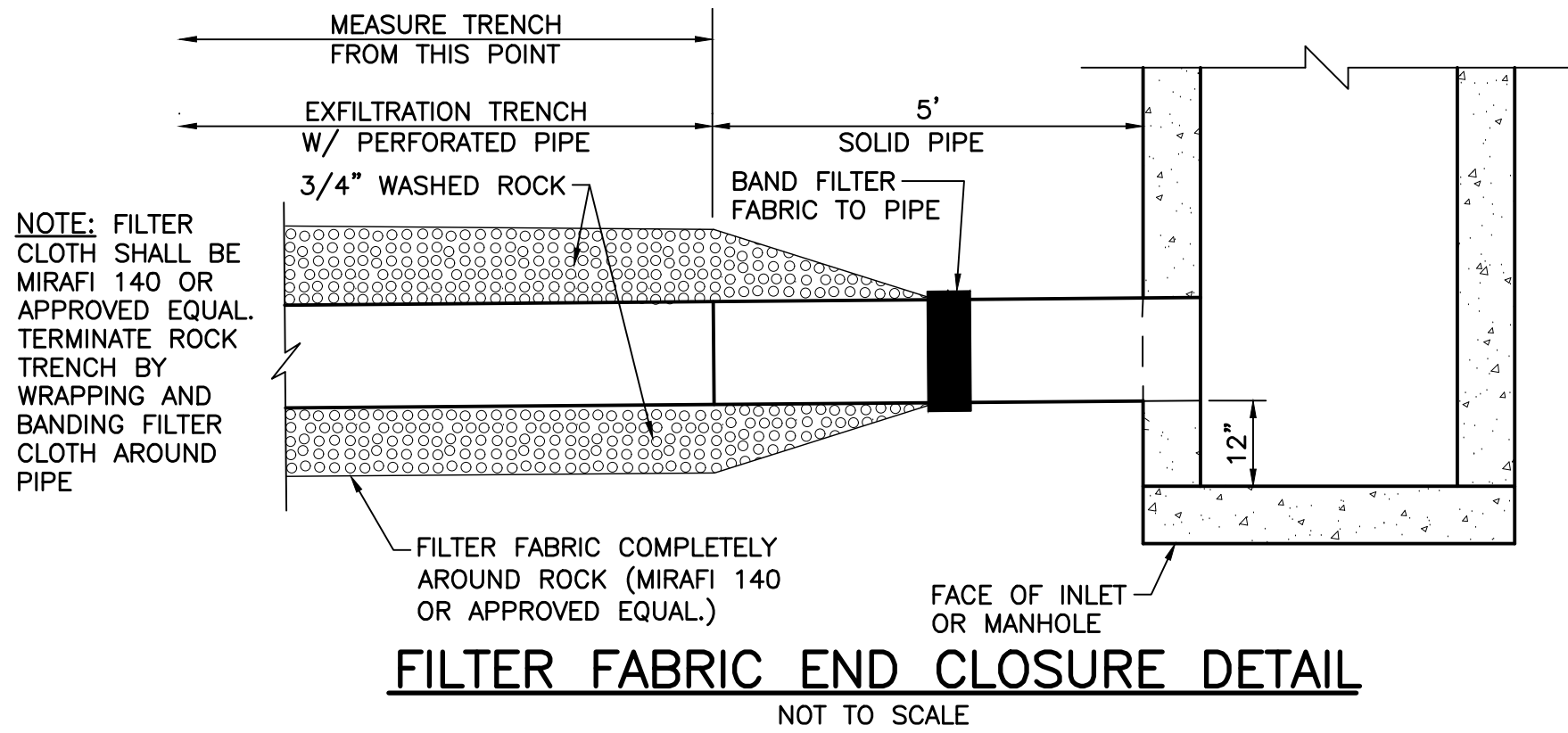
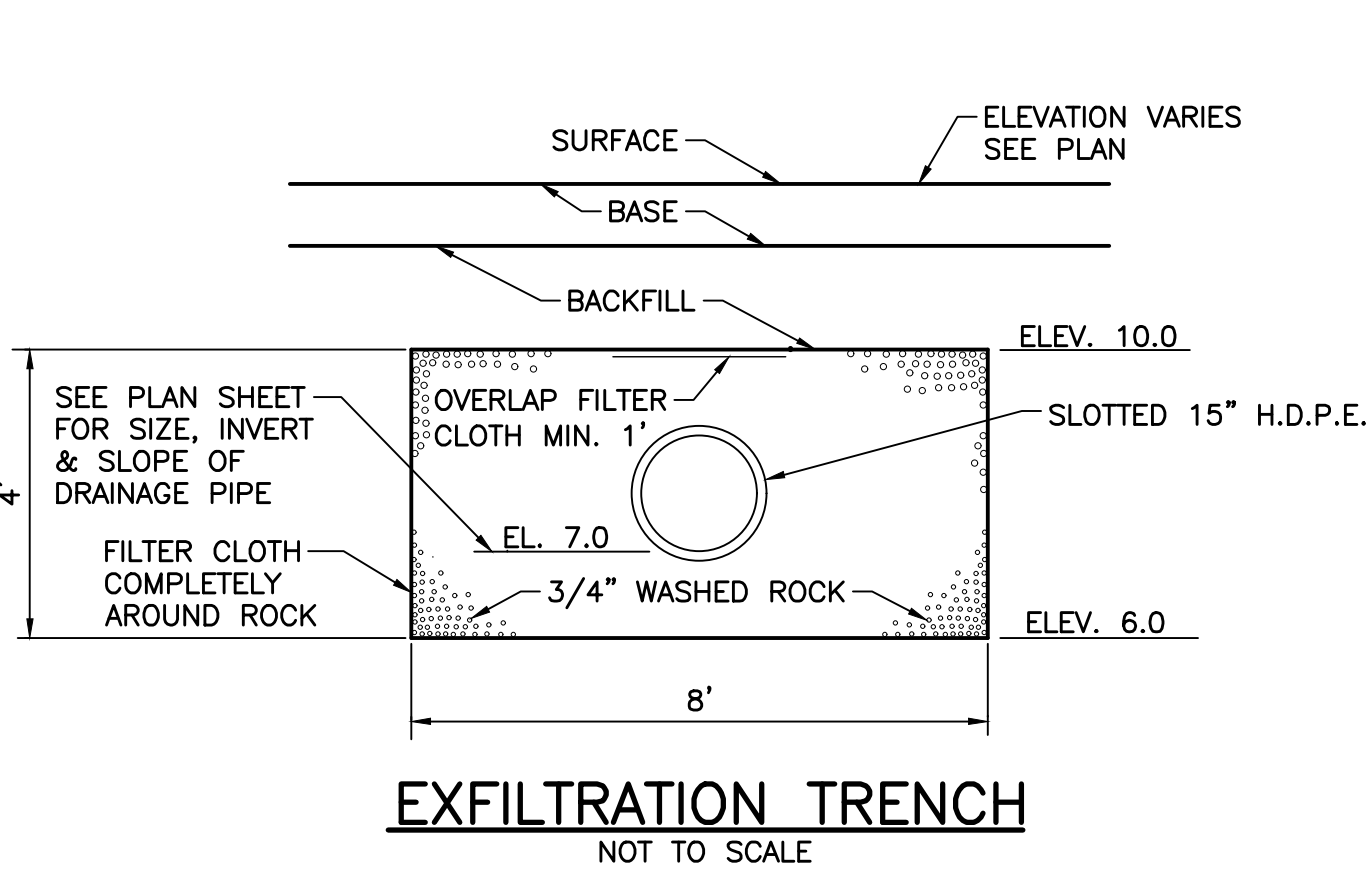

CONCRETE PAVEMENT:  
SURFACE - 7" THICK, 4,000 PSI MIN. W/ FIBER  
SUBGRADE - 12" STABILIZED SUBGRADE, COMPACT TO 98% PER A.A.S.H.T.O. T-180 (LBR 40)  
NOTE: CONTRACTOR SHALL SUPPLY JOINTING PLAN FOR REVIEW AND APPROVAL IF CONCRETE SURFACE IS CHOSEN.

STANDARD TYPE "C"&"E" INLET

TYPE	DIMENSIONS	
	"A"	"B"
C	2'-0"	3'-1"
E	3'-0"	4'-6"

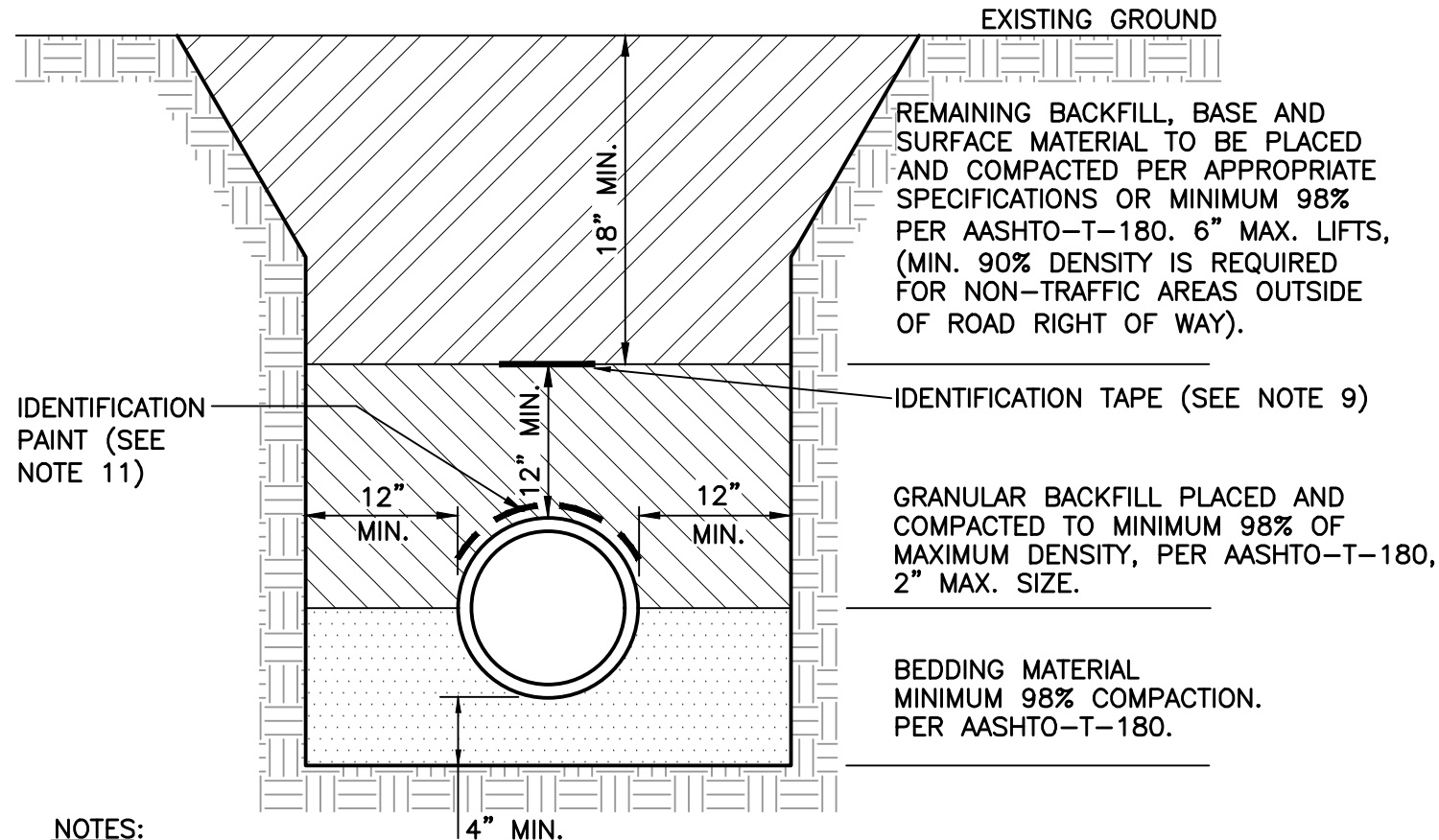

NOTES:

- BEDDING SHALL CONSIST OF IN-SITU GRANULAR MATERIAL OR WASHED AND GRADED LIMEROCK 3/8" - 7/8" SIZING WITH EQUAL OR GREATER STRUCTURAL ADEQUACY AS EXISTING. UNSUITABLE IN-SITU MATERIALS SUCH AS MUCK, DEBRIS AND LARGER ROCKS SHALL BE REMOVED.
- THE PIPE SHALL BE FULLY SUPPORTED FOR ITS ENTIRE LENGTH WITH APPROPRIATE COMPACTION UNDER THE PIPE HAUNCHES.
- THE PIPE SHALL BE PLACED IN A DRY TRENCH.
- BACKFILL SHALL BE FREE OF UNSUITABLE MATERIAL SUCH AS LARGE ROCK, MUCK AND DEBRIS.
- DENSITY TESTS ARE TAKEN IN 1 FOOT LIFTS ABOVE THE PIPE AT INTERVALS OF 400' MAXIMUM, (MINIMUM 1 SET) OR AS DIRECTED BY THE CONSTRUCTION COORDINATION DIVISION. RESULTS SHALL BE SUBMITTED TO CONSTRUCTION COORDINATION AS PART OF THEIR FIELD REVIEW.
- THE PERMITEE/DEVELOPER/CONTRACTOR SHALL BE RESPONSIBLE TO COMPLY WITH ALL TRENCH SAFETY LAWS AND REGULATIONS.
- SEE SEPARATE DETAIL FOR PAVED AREAS (OPEN CUT FOR THOROUGHFARE AND NON-THOROUGHFARE ROADS).
- THE AFFECTED AREA SHALL BE RESTORED TO EQUAL OR BETTER CONDITION OR AS SPECIFIED IN PERMIT/CONTRACT DOCUMENTS.
- APPROVED MAGNETIC TAPE IS REQUIRED FOR ALL MAIN PRESSURE PIPES AND CONDUIT IN THE COUNTY'S RIGHT-OF-WAY. INSTALL TAPE 18" BELOW FINISHED GRADE.
- ROOT BARRIER IS REQUIRED FOR APPROVED PIPE INSTALLATION CLOSER THAN 10 FEET FROM AN EXISTING TREE. SEE SEPARATE DETAIL FOR ROOT BARRIER.
- CONTINUOUS 4" WIDE PAINT STRIPING IS REQUIRED FOR DIP/PCCP WATER MAINS (BLUE), DIP SANITARY FORCE MAINS (GREEN), DIP RECLAIMED WATER MAINS (PURPLE), GAS MAINS (YELLOW), OR AS REQUIRED BY THE APWA.
- PERMANENT ABOVE GROUND UTILITY MARKER SHALL BE INSTALLED IF REQUIRED.

TYPICAL TRENCH DETAIL (NON-PAVED AREAS)

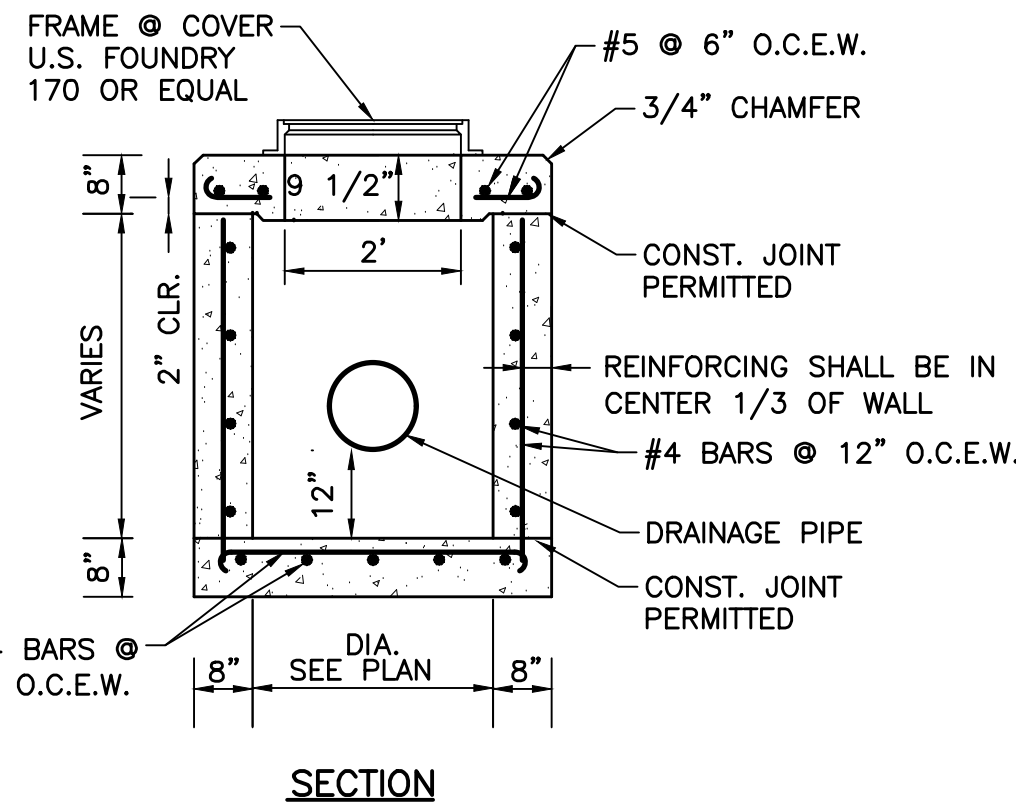
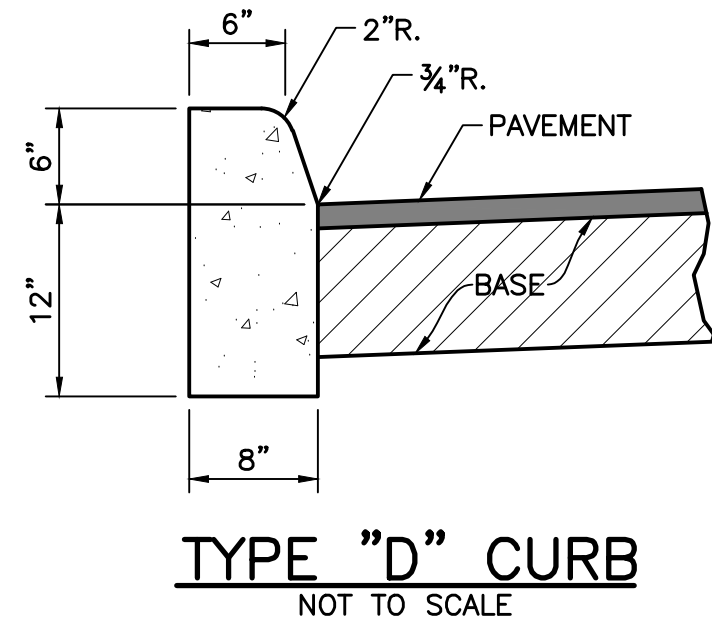

INLET AND MANHOLE NOTES

- ALL EXPOSED CORNERS AND EDGES SHALL BE CHAMFERED 3/4".
- INLETS AND MANHOLES SHALL BE PRECAST CLASS "A" 4,000 P.S.I. CONCRETE.
- FRAMES AND GRATES SHALL BE CAST IRON AND IN ACCORDANCE WITH F.D.O.T. SPECIFICATIONS.
- REINFORCING STEEL SHALL CONFORM TO A.S.T.M. 615 GRADE 60.
- INLET GRATES SHALL BE U.S. FOUNDRY DWG. OR EQUAL. (USF 4155-6210 TYPE "C", USF 6290 TYPE "E") TYPE "E" GRATE CAST IN TWO SECTIONS.
- SHOP DRAWINGS SHALL BE SUBMITTED TO THE ENGINEER.

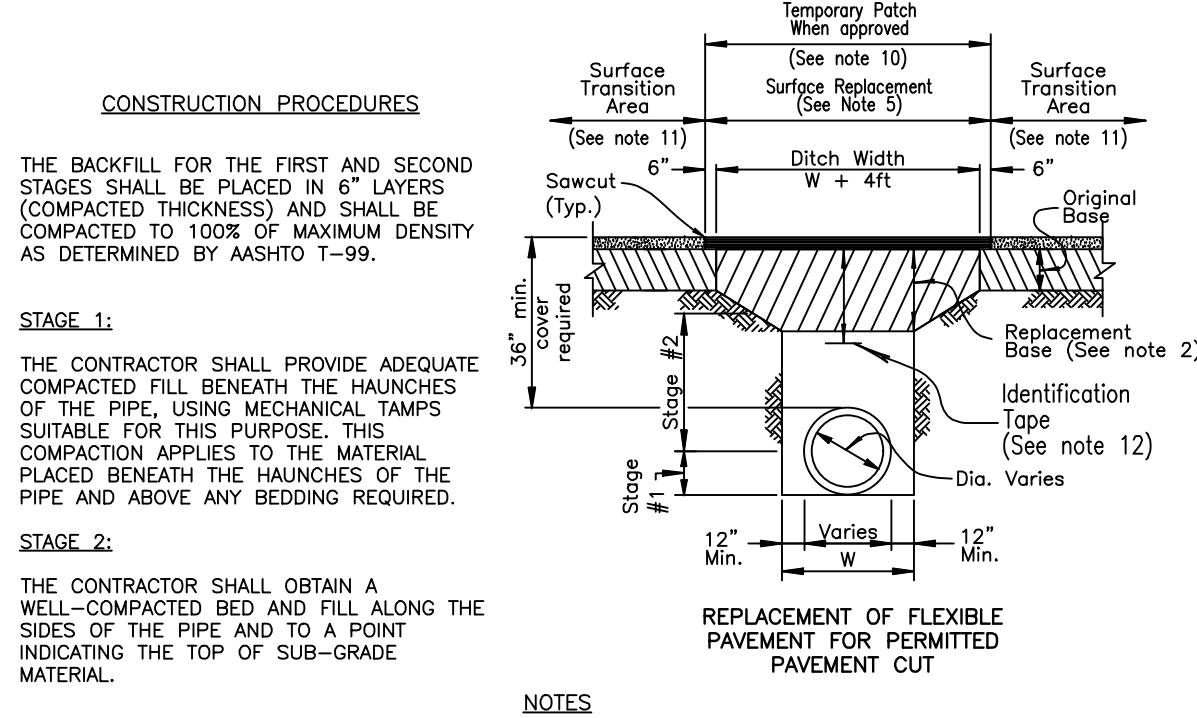

- BEDDING SHALL CONSIST OF IN-SITU GRANULAR MATERIAL OR WASHED AND GRADED LIMEROCK 3/8" - 7/8" SIZING WITH EQUAL OR GREATER STRUCTURAL ADEQUACY AS EXISTING. UNSUITABLE IN-SITU MATERIALS SUCH AS MUCK, DEBRIS AND LARGER ROCKS SHALL BE REMOVED.
- REPLACED BASE MATERIAL OVER DITCH SHALL BE 16" LIMEROCK (LBR100) MINIMUM FOR THOROUGHFARE PLAN ROADS. ANY ALTERNATE BASE MATERIAL REQUESTED BY THE ENGINEER OF RECORD REQUIRES APPROVAL BY THE ROADWAY PRODUCTION DIVISION.
- ASPHALT CONCRETE PAVEMENT JOINTS SHALL BE MECHANICALLY SAWED AND BUTT-JOINTED.
- BASE MATERIAL (PER ROADWAY PRODUCTION DESIGN STANDARDS) SHALL BE PLACED IN TWO OR THREE LAYERS (6" MAX. PER LAYER) AND EACH LAYER THOROUGHLY ROLLED OR TAMPED TO THE SPECIFIED DENSITY. (MINIMUM 98% AASHTO T-180).
- 1" FRICTION COURSE FC-9.5 OVER 1-1/2" TYPE SP STRUCTURAL COURSE (TRAFFIC LEVEL C) WITH TACK COAT AT 1/2" GAL/SY AND RC-70 PRIME COAT AT 0.10 GAL/SY FOR LIMEROCK BASE. FOLLOW THE LATEST FOOT SPECIFICATIONS FOR APPLICATION RATES OF PRIME AND TACK COATS. CONTRACTOR TO SUBMIT MATERIALS AND RATES TO ENGINEER FOR APPROVAL PRIOR TO BEGINNING WORK.
- PIPE SHALL BE PLACED IN A DRY TRENCH.
- ALL ROADWAY REPAIR WORK SHALL BE PERFORMED IN CONFORMANCE WITH APPLICABLE FDOT STANDARD SPECIFICATIONS FOR ROAD AND BRIDGE CONSTRUCTION AND COUNTY PPM# EL-0-3605.
- DENSITY TESTS SHALL BE TAKEN IN 1 FT LIFTS ABOVE THE PIPE AT INTERVALS OF 400 FT MAXIMUM (1 SET MINIMUM) OR AS DIRECTED BY THE CONSTRUCTION COORDINATION DIVISION. RESULTS SHALL BE SUBMITTED TO CONSTRUCTION COORDINATION DIVISION AS PART OF THEIR FIELD REVIEW.
- ENGINEER-OF-RECORD SHALL PROVIDE FULL-TIME INSPECTION DURING THE ENTIRETY OF THE OPEN-CUT OPERATION, BEGINNING WITH THE EXCAVATION AND CONTINUING THROUGH THE COMPLETION OF THE PAVING.
- IF THE PAVEMENT IS NOT COMPLETELY RESTORED IMMEDIATELY FOLLOWING THE OPEN CUT, A SMOOTH TEMPORARY PATCH (MINIMUM 1.5" SP 12.5 STRUCTURAL COURSE ASPHALT) SHALL BE INSTALLED, PROPERLY MATCHING THE EXISTING GRADING OF THE ROADWAY. THE TEMPORARY PATCH SHALL BE ALLOWED TO REMAIN IN PLACE AND BE MAINTAINED FOR A PERIOD NO LONGER THAN 45 DAYS. THE COUNTY RETAINS THE RIGHT TO USE POSTED SURVEY TO COMPLETE ANY RESTORATION WORK THAT HAS NOT BEEN COMPLETED IN THE 45 DAY PERIOD. ALTERNATIVE TEMPORARY TRENCH PROTECTION (STEEL PLATES OR OTHERS) MAY BE APPROVED BY THE CONSTRUCTION COORDINATION DIVISION.
- FOR FINAL RESTORATION (INCLUDES THE PATCHED/SURFACE REPLACEMENT AREA OVER THE TRENCH), THE ROAD SHALL BE MILLED/RESURFACED PER NOTE 5 ABOVE, FOR A FULL LANE WIDTH OF THE TRAVEL LANES ENCLOSED BY THE TRENCH AREA, INCLUDING A TRANSITION AREA OF 50 FT ON EACH SIDE MEASURED FROM TOP OF TRENCH.
- APPROVED MAGNETIC TAPE IS REQUIRED FOR ALL MAIN PRESSURE PIPES AND CONDUIT IN THE COUNTY'S RIGHT-OF-WAY. INSTALL TAPE 24" BELOW FINISHED GRADE.
- CONTINUOUS 4" WIDE PAINT STRIPING IS REQUIRED FOR DIP/PCCP WATER MAINS (BLUE), SANITARY MAINS (GREEN), DIP RECLAIMED WATER MAINS (PURPLE), GAS MAINS (YELLOW), OR AS REQUIRED BY THE APWA.

OPEN CUT DETAIL FOR THOROUGHFARE ROADS (PAVED AREAS)

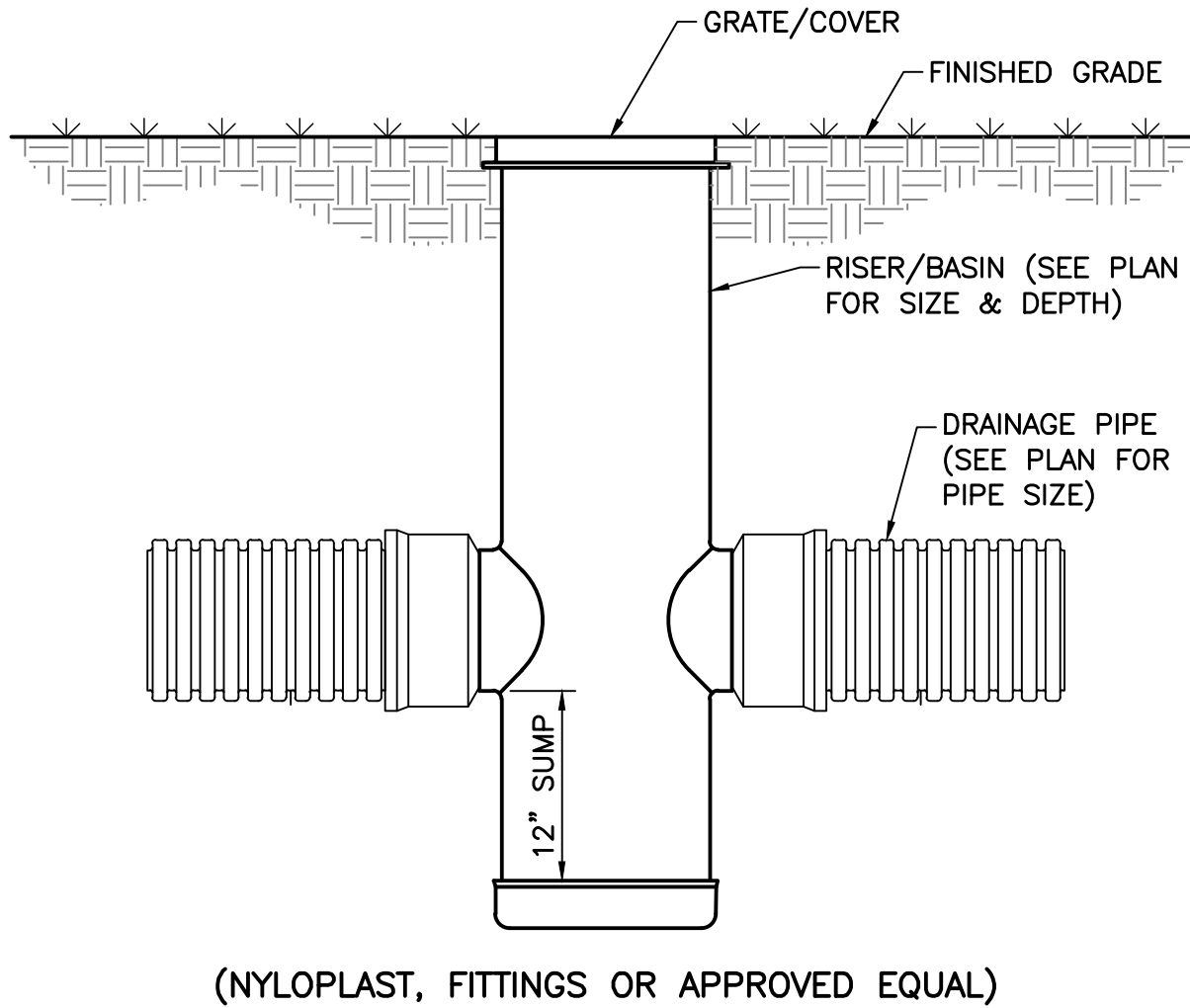

YARD DRAIN DETAIL

NOT TO SCALE

1857 NW 21ST STREET

HODGE MARINE  
SECTION 27, TOWNSHIP 48S., RANGE 42E.  
CITY OF FORT LAUDERDALE, FLORIDA  
CONCEPTUAL  
PAVING AND DRAINAGE DETAILS

SIMMONS & WHITE  
2581 Metrocentre Blvd West, Ste 3 | West Palm Beach, FL 33407  
Authorization # 3452 | 561.478.7848

REVISIONS

DESIGN C.M. DRAWN B.L. CHECKED APPROVED DATE

JOB NO. 25-093

DRAWING NO. PZ25-093-0024

SHEET C-4 OF C-15

08/06/2025